

SIGNATURE OF GEOTECHNICAL ENGINEER

Silip Naskar
Subrata Kumar Mondal
Being lawful Constituted Attorney of
Rani Mondal
Biswa Roop Mondal
Bipasha Bera
Manabendra Mondal
Manal Kumar Mondal
Bikas Kumar Mondal
Subhas Mondal
SIGNATURE OF OWNER

Subir Chandra Sanyal
SUBIR CHANDRA SANYAL
B.C. E., A. M. I., STRUCT. E. (I)
E. S. N. O. 840, CLASS-I
E. S. E. N. O. 007, CLASS-I
RAJPUR-SONARPUR MUNICIPALITY

SIGNATURE OF E.S.A

PROJECT
PROPOSED G+IV STORED RESIDENTIAL
BUILDINGS AT HOLDING NO.1463, SRINAGAR,
R.S DAG NOS. 88, L.R DAG NOS. 93, R.S.KHATIAN
NOS.425, L.R KHATIAN NOS. 3393, 3394, 3395,
3392, 3391, 3421, J.L NO. 44, WARD NO. 01,
MOUZA: - TENTULBARIA, P.S. - SONARPUR,
DIST. 24 PGS(S). UNDER RAJPUR - SONARPUR
MUNICIPALITY.

NAME OF OWNER: RANI MONDAL AND OTHERS

	DRAWN - sunipa	SCALE - 1:100
	DESIGNED	DATE - 23.03.2018
	CHECKED - suparna	JOB NO
	APPROVED	

Sanyalson Associates
Consultant Pvt. Ltd.

CONSULTANT PLANNER & STRUCTURAL ENGINEERS
P-157 KANUNGO PARK KOLKATA-84

Checked by

Subhas Bose
(Subhas Bose)
Local Office Engineer in charge
RAJPUR-SONARPUR MUNICIPALITY.

APPROVAL OF S.A E

OFFICE USE ONLY



APPROVED

Plan No. *16/03/01/11* Dated *19/05/2018*

Valid Upto *19/05/2023*

Malay Kumar Pal
19/05/18
Malay Kumar Pal
Assistant Engineer in charge P.W.D.
RAJPUR-SONARPUR MUNICIPALITY

EVERSHINE REALITY

Subrata Kumar Mondal

Partner



29868

Ground floor plan.
Part - A.

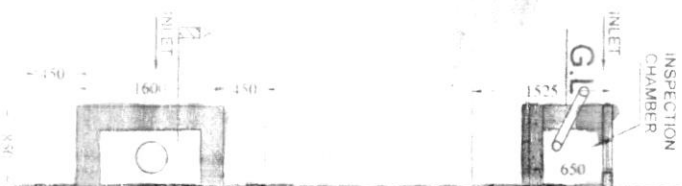

EVERSHINE REALTY

Suzanne Kimm-Menden

Partner



Ground floor plan.
 Part - B.

EVERSHINE REALTY
Sudipto Kumar Mandal
 Partner

1482U
GARIJASTA

1482U

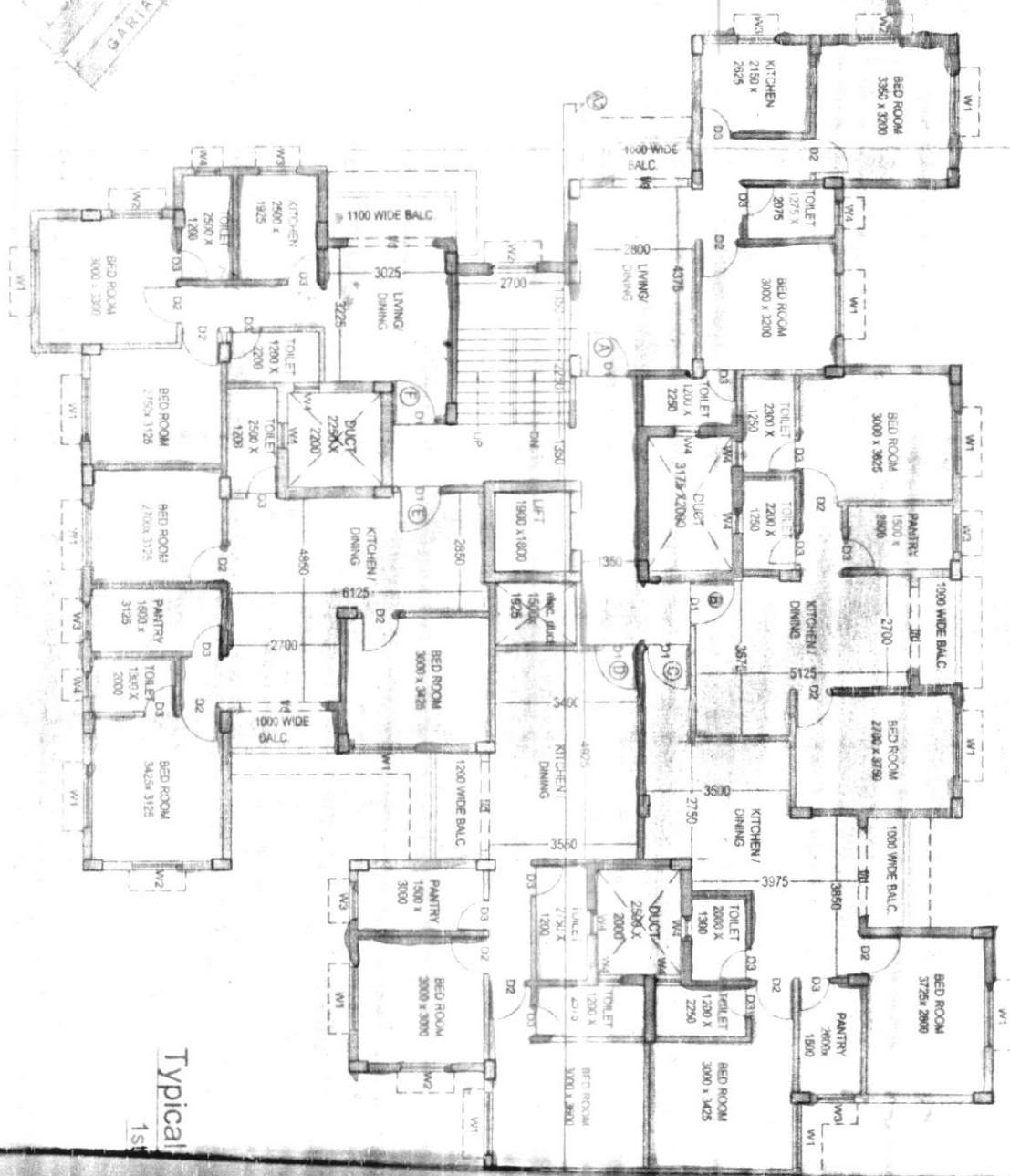

Typical
1st

Typical Floor Plan
1st to 4th.
Part - A

EVERSHINE REALTY

Suganta Kumar Mondal

Partner

120 USERS (CAPACITY 130004 W1)
SCALE - 1:50

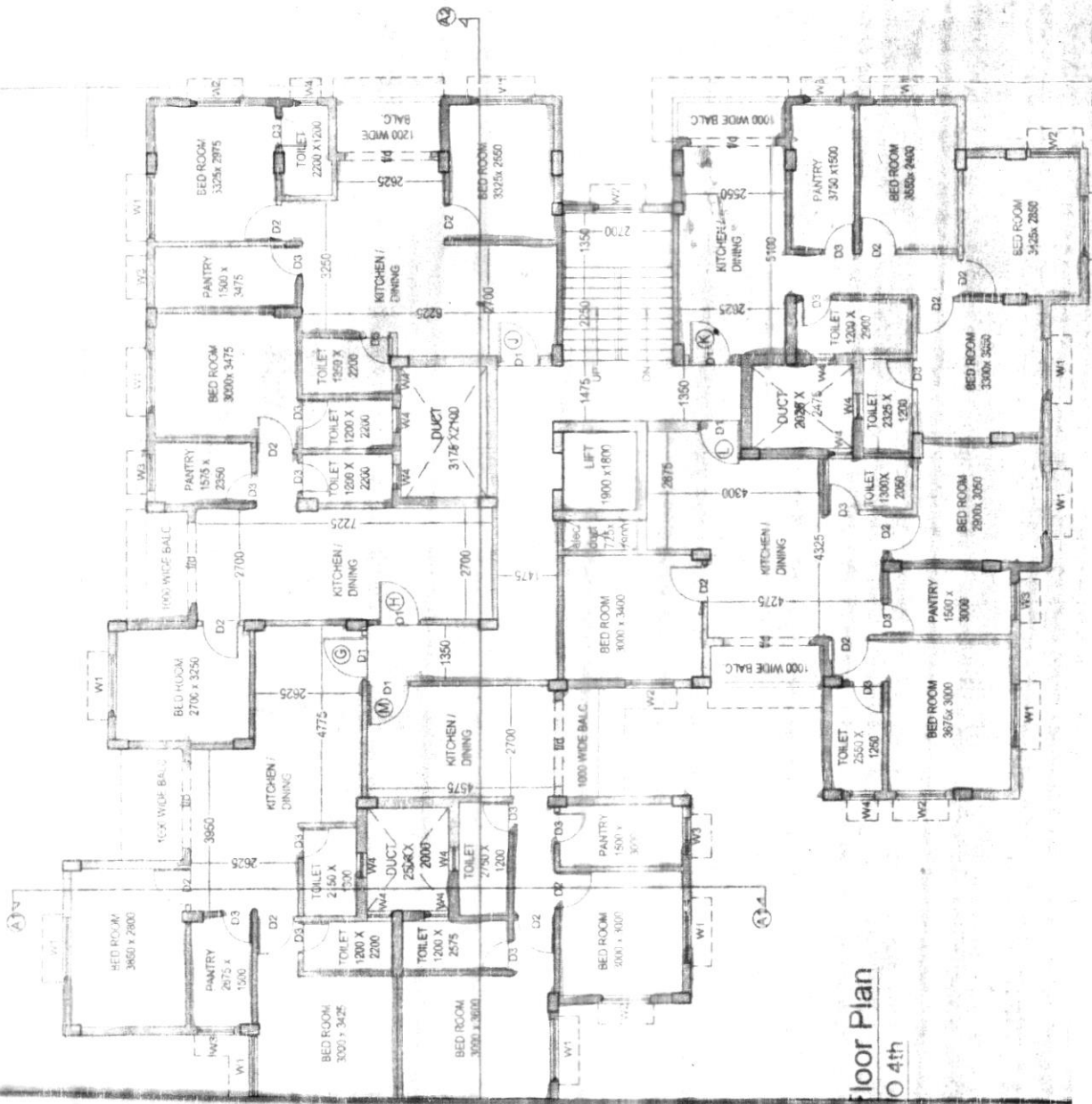

Floor Plan
O 4th

Typical floor Plan
1st to 4th
Part - B.

EVERSHINE REALTY

Suzanne Kemmer Merz

Partner